

Department of Engineering
Dan Gaillet, P.E., County Engineer

3137 South Liberty Street, Canton, MS 39046
Office (601) 790-2525 FAX (601) 859-3430

MEMORANDUM

February 28, 2018

To: Sheila Jones, Supervisor, District I
Trey Baxter, Supervisor, District II
Gerald Steen, Supervisor, District III
David Bishop, Supervisor, District IV
Paul Griffin, Supervisor, District V

From: Dan Gaillet, P.E. 
County Engineer

Re: Atmos Energy Permit
Kearney Park Road

The Engineering Department recommends approval of the permit application for Atmos Energy to install 450 feet off natural gas line along Kearney Park Road between Woodridge Drive and Mrs Street.

MADISON COUNTY, MISSISSIPPI
PERMIT APPLICATION FOR USE AND OCCUPANCY
FOR THE CONSTRUCTION OR ADJUSTMENT OF A UTILITY
WITHIN COUNTY ROAD RIGHT-OF-WAY

UTILITY NAME Atmos Energy

BY Courtney Norville, Project Specialist
(Name and Company Title)

PHONE 601-624-4177 ADDRESS 4165 Industrial Drive, Jackson, MS 39209

herein called APPLICANT, proposes to construct 2" HDPE natural gas line
(Type of Facility)

along or across Kearney Park Road, said facility to be installed
(Name of Road)

between roads Woodridge Drive and Mrs Street and within

the road right-of-way, and hereby makes application to the County for construction permit. Attached hereto are drawings or plans for the construction, which will not be changed or altered without approval of the Road Manager, or his representative.

Beginning in Section 32, Township 9, Range 1W, and ending in
Section 32, Township 9, Range 1W.

Whereas, the Legislature of Mississippi has heretofore granted to the applicant the right to locate its facilities upon, across, under, over and along public highways and streets within the State of Mississippi; Applicant agrees to comply with applicable provisions of S.O.P. No. SAD II-2-8, Policy for the Accommodation of Utility Facilities within the Rights-of-Way of County Federal Aid and State Aid Highways (hereinafter referred to as the "Policy"), promulgated by the State Aid Engineer and dated January 1, 1983, and which is hereby made a part of this application Agreement, and agrees to perform the construction according to the applicable industry code and according to the plans and specifications for the Project.

The Applicant shall comply with all policies, procedures and construction practices as outlined in "A Policy for The Accommodation of Utility Facilities within the Right-of-Way of all Public County Roads", as adopted on May 1, 1992, by the Madison County Board of Supervisors.

The Applicant is 100% liable for verifying the location of County right-of-way and for locating permitted utilities within its limits. The Applicant is responsible for verifying the location of all storm drainage structures before cutting.

The Applicant shall be responsible for the future maintenance and repair of the facilities. The Applicant shall make future adjustments in, or relocate, the facilities located within road or highway right-of-way when required for road or highway widening or other road or highway construction at no cost to the county. The Applicant Utility shall relocate said utilities within sixty (60) days of notification by County by registered mail, return receipt requested, unless otherwise designated by the County's Road Manager. Further, any maintenance,

repair, or construction shall be done in such a manner as to occasion no unreasonable interference with the normal flow and safety to traffic and at the expense of the utility company. When reasonable care has been taken to locate said utility facilities within the right-of-way, the applicant understands that any damages caused by routine maintenance and construction by county forces shall be borne by the applicant Utility.

A general description of the size, type, nature, and extent of the Utility work to be done is as follows:

Approximately 450 feet of 2 inch HDPE will be installed from Woodridge Drive to Mrs Street along Kearney Park Road to extend service to Customers.

The Applicant is responsible for insuring that all utilities in the aforementioned description of work be laid at a minimum depth of 48".

The applicant understands and agrees that, except as herein granted, no right, title, claim, or easement to said road right-of-way is granted by the issuance of this permit and if this Utility Facility as listed in the general provisions of the Policy, it will be adjusted to comply with same without cost to the County, unless the variance from the Policy has been approved by the granting of the Permit pursuant to this Application.

The Applicant further understands that the Utility's engineering, plant, or other personnel will be responsible for the staking and construction supervision of the work set out above and as shown on the attached plans.

The applicant further agrees to indemnify and hold county harmless for any and all claims, accidents, damages, liabilities and expenses occasioned wholly, or in part, by any act or omission of applicant, its agents or employees. In case County shall, without fault on its own part, be made a party to any litigation commenced by or against applicant, then applicant shall protect and hold County harmless, and shall pay all costs, expenses and reasonable attorney's fees incurred or paid by County in connection with said litigation.

Madison County agrees to the following stipulations:

- (1) To cooperate with the Utility Company in every way to avoid conflicts in the location, construction, and maintenance of the County Highway and Utility Facility.
- (2) To pursue any and all legal means to see the Policy Standards, except to the extent of any variance shown on the plans filed herewith and approved, are complied with in the facility installation.
- (3) If the County Road Manager or his authorized representative approved the drawing, sketches, and plans submitted by the Applicant, he shall so indicate by signing and dating the Permit Approval at the end of this application, and the Applicant may proceed with the installation; if the drawings, sketches, and plans are not approved, he shall promptly notify the Applicant, and advise it of the reason or reasons. He will also act as the duly appointed representative of the Board of Supervisors and will give his approval to the completed work as being in compliance with the location and standards shown in the Policy and in the Agreement for the installations.
- (4) That all joint highway construction and utility adjustment or relocation operations will comply with the requirements of Section S-105.06 and Section S-107-18, Mississippi Standard Specifications for State Aid Road and Bridge Construction, 1989 edition (or current edition).
- (5) Should any term of provision of this Applicant Agreement conflict with the law of the State of Mississippi, the Mississippi Constitution, or the United States Constitution, or impair or deny to the

Applicant or the County any right protected thereby, it shall be deemed amended to conform to said law or Constitution.

WITNESS the signature of the Applicant this the 26 day of February, 2018.

By: Conty Trill
(Applicant Signature)

Title: Project Specialist

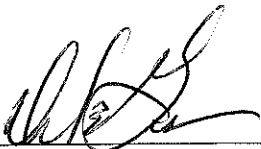

Dan Gaillet, P.E.
Madison County Engineer

AGREED TO AND APPROVED BY:

Madison County Board President

Date: _____

ENTERED INTO THE MINUTES OF THE BOARD OF SUPERVISORS OF MADISON COUNTY,
MISSISSIPPI OF THIS _____ DAY OF _____, _____.

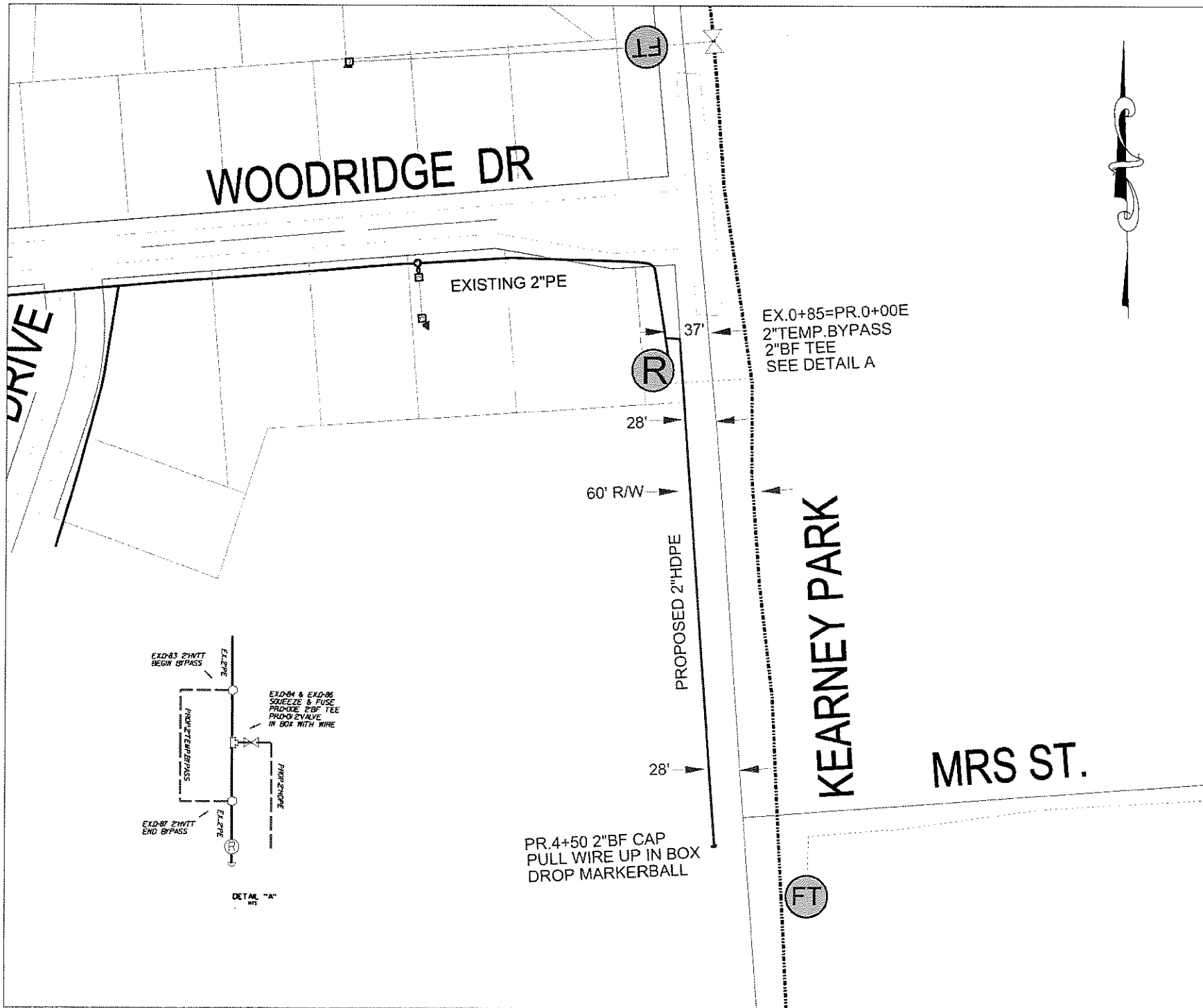

Legend

- Main, Existing High Pressure Route
- Main, Existing Intermediate Pressure Route
- Main, Existing Under Pressure Route
- Main, Proposed Intermediate Pressure Route
- Service, Existing High Pressure Route
- Service, Existing Intermediate Pressure Route
- Service, EFV Location - Existing
- △ Service Riser, Existing Location
- Cap, Proposed Location
- Coupling, Existing Location - No
- ⊕ Flow Control Device, Existing Tapping Tee Location
- ⊕ Transition Fitting, Existing Location
- ⊗ Valve, Existing Unknown Location - Open
- ⊕ Regulator Station, Existing Location - Regulator Station
- ⊕ Regulator Station, Existing Location - Farm Tap
- Foreign Pipe, Existing Route
- ▲ Main And Service Dimension, Large Arrow - Proposed
- ▲ Main And Service Dimension, Large Arrow2 - Proposed
- ABC Def Main And Service Dimension, Large Existing Anno
- ABC Def Main And Service Dimension, Large Proposed Anno
- Main And Service Dimension, Large Proposed Route

NOTES:

- MADP 60 PSIG
- MAIN TO BE INSTALLED AT 4' MIN. COVER.
- TEST ALL MAIN AT A MINIMUM OF 150 PSIG TO A MAXIMUM OF 175 PSIG FOR 1 HOUR.
- A CALIBRATED PRESSURE RECORDING DEVICE TO BE USED FOR TESTING MAIN.
- SEWER MAIN AND LATERALS MUST BE SPOTTED DURING INSTALLATION OF MAINS BY TRENCHLESS MEANS.
- INSTALL ANODES AS NOTED.
- PULL 2-#8 WIRES WHEN BORING THE 2" MAIN.
- INSTALL VALVE BOXES WITH TRACER WIRE AT ALL VALVES AND WHERE NOTED. INSTALL TEST STATION BOXES WITH TRACER WIRE AT ALL LOCATIONS NOTED.
- PIPELINE WARNING TAPE TO BE INSTALLED AT 2" ABOVE ALL GAS MAIN VIA TRENCH.
- INSTALL MARKERBALLS AT EACH VALVE, AT ALL END OF MAIN LOCATIONS, AND WHERE NOTED.

ATMOS energy **GAS CONSTRUCTION PRINT**

PROJECT NO. _____

SHEET 1 OF 1

PROJECT Norville, Courtney DATE 02/14/2018

MANAGER _____ 100

PHONE _____ MAP # _____

© 2009 Atmos Energy

Maps, drawings and electronic data (products) are created for the internal purposes of Atmos Energy with no implication of suitability or fitness for the internal use of the recipient. Atmos Energy will make good faith efforts to provide products that are free from error, but does not warrant the accuracy or quality of such products. The locations shown are approximations and are not intended to show exact locations. Products provided to other parties by Atmos Energy are for the internal use of the recipient, and the recipient agrees not to duplicate or distribute the products or any portion of the products to third parties without the prior written permission of Atmos Energy. The recipient further agrees to hold harmless and indemnify Atmos Energy against all claims, costs, expenses and damages resulting from or predicated upon strict liability for personal injuries, death or property damage, on account of any defects in the property provided hereunder.

PROJECT NAME 070.5073.GR.KEARNEYPARK

CUSTOMER _____

ADDRESS _____

LOCATION KEARNEY PARK, FLORA, MS